TECNOLOGIE PER L'INNOVAZIONE
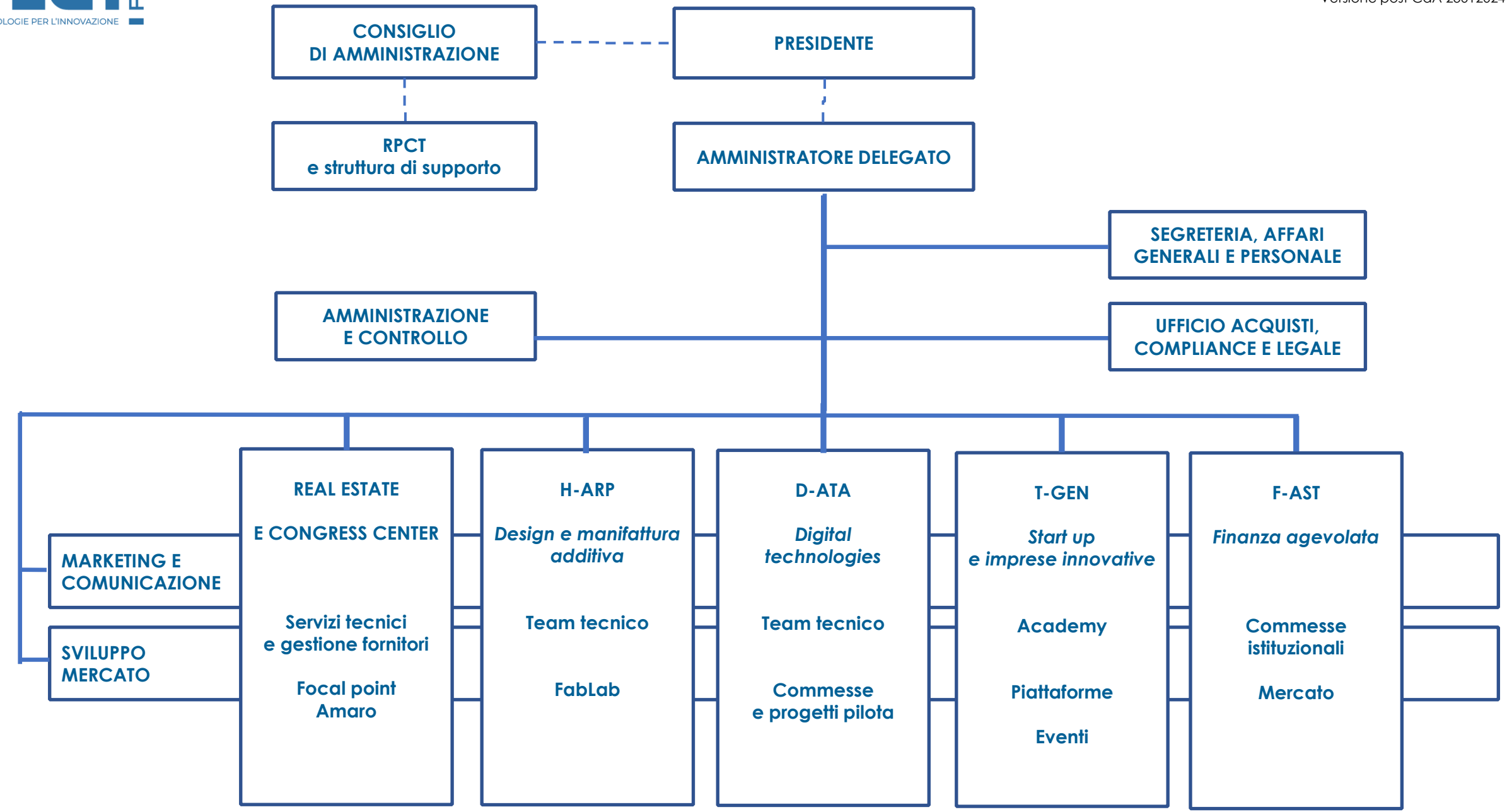
Versione post CdA 23012024